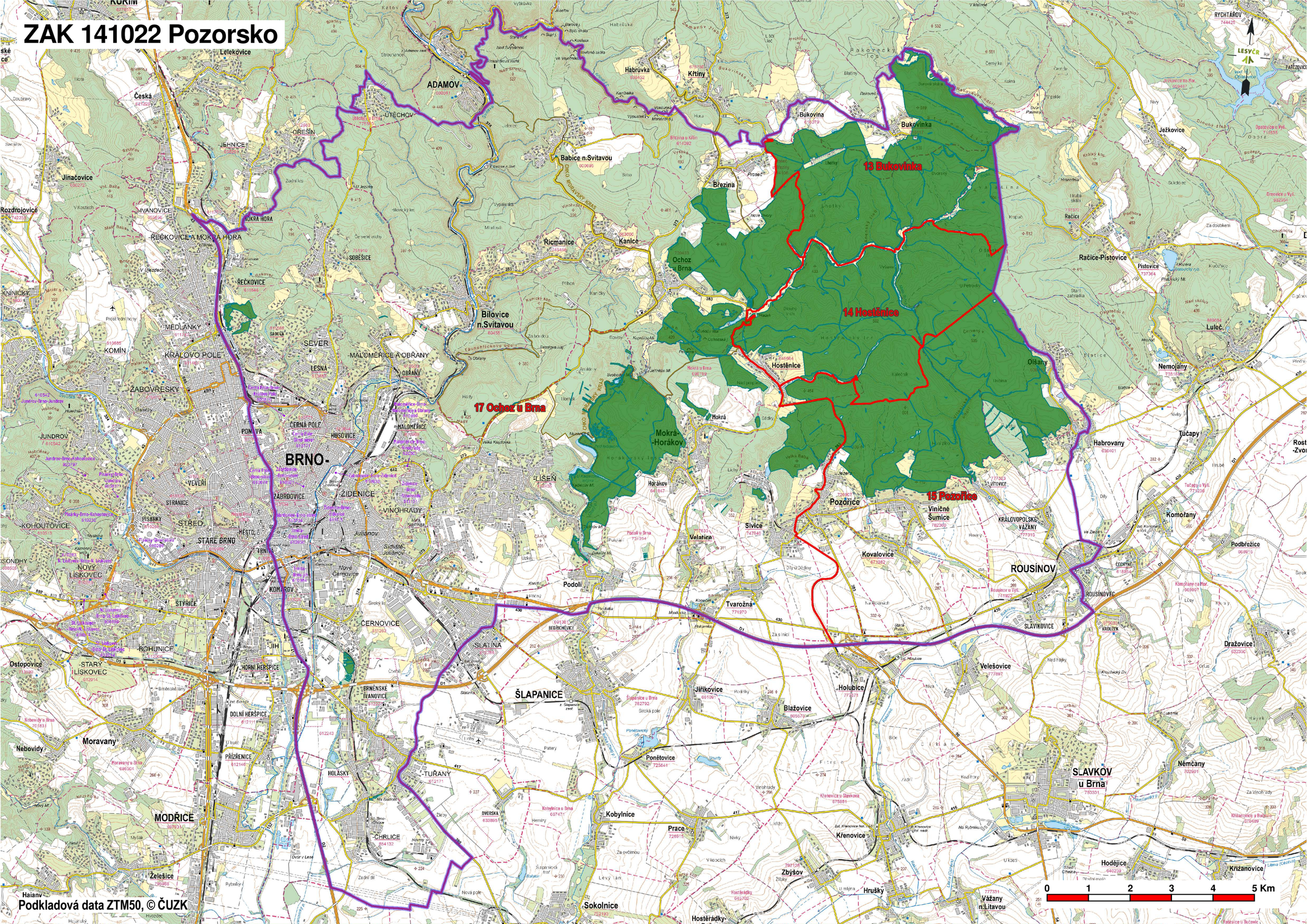ZAK 141022 Pozorsko